PUTTERILLS

Lettings

190 Watling Street, Park Street, St. Albans, AL2 2PA

£2,750 pcm

This beautifully renovated 3-bedroom family home is situated in the popular residential area of Park Street minute's walk from Park Street Train Station and within walking distance to How Wood Primary and Nursery School and Park Street Primary. Radlett and St. Albans are just a short drive away.

This property comprises of spacious and bright entrance hall with a wooden floor. Door to main reception room has a window to the front aspect, door to downstairs modern shower room. A particular feature of this property is a stunning fitted kitchen with a dining area, and breakfast/entertaining seated area, a sliding doors opening onto the magnificent rear garden providing beautiful views over open countryside to the rear. There are three good sized double bedrooms on the first floor, all of which benefit from the family bathroom, which features a roll-top slipper bath.

PUTTERILLS
Lettings

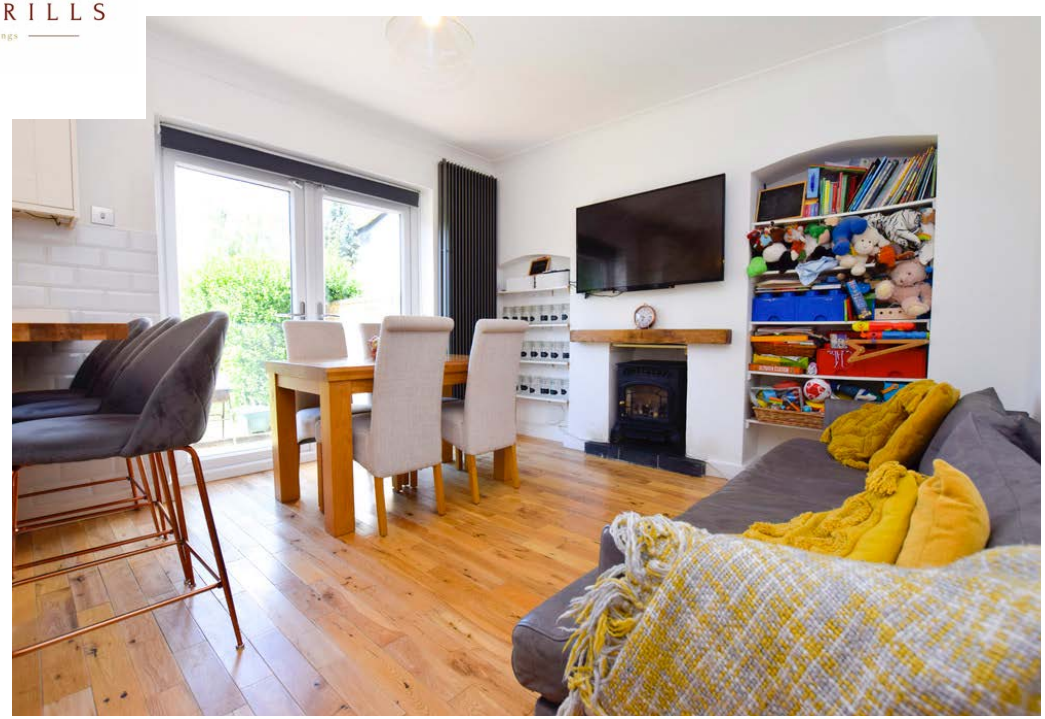

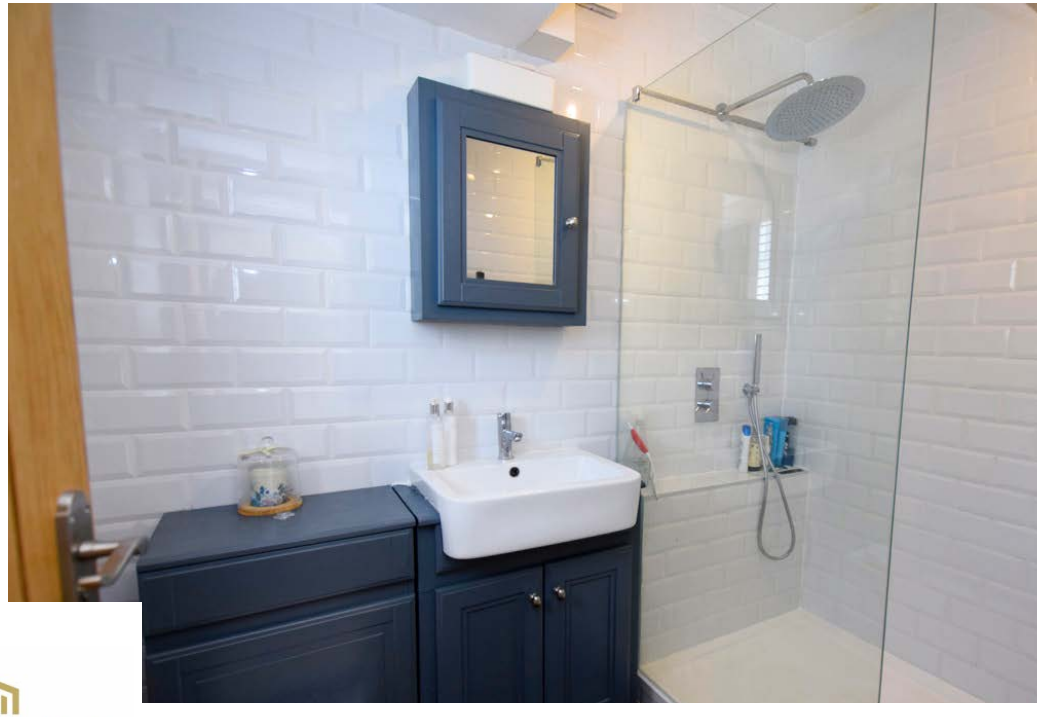

PUTTERILLS
Lettings

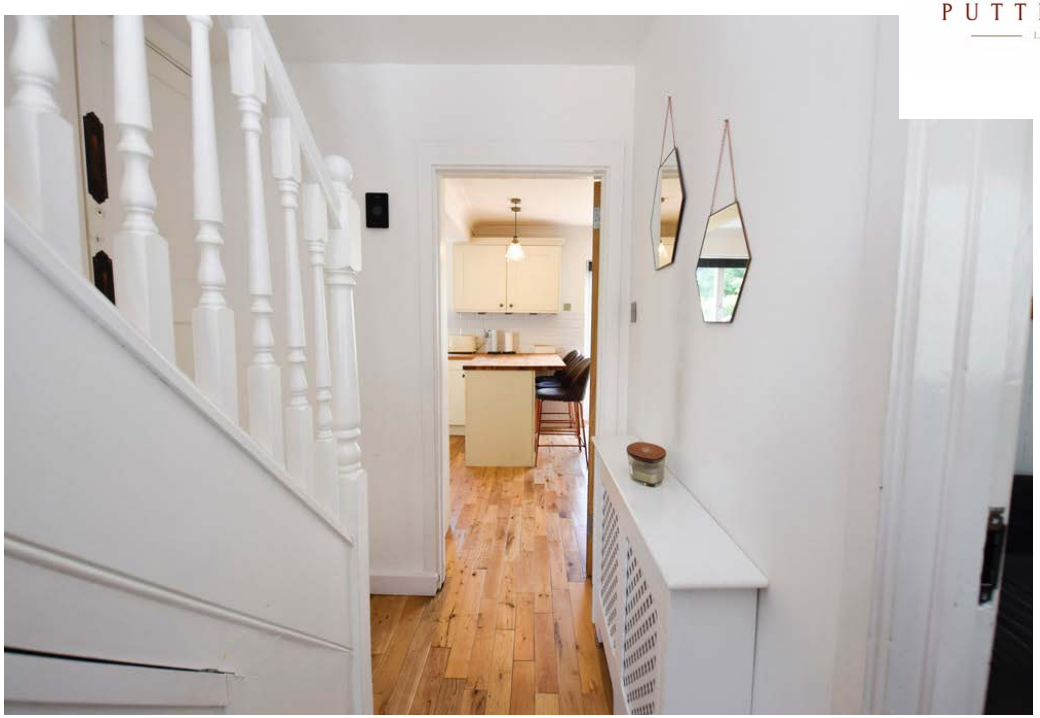

PUTTERILLS
Lettings

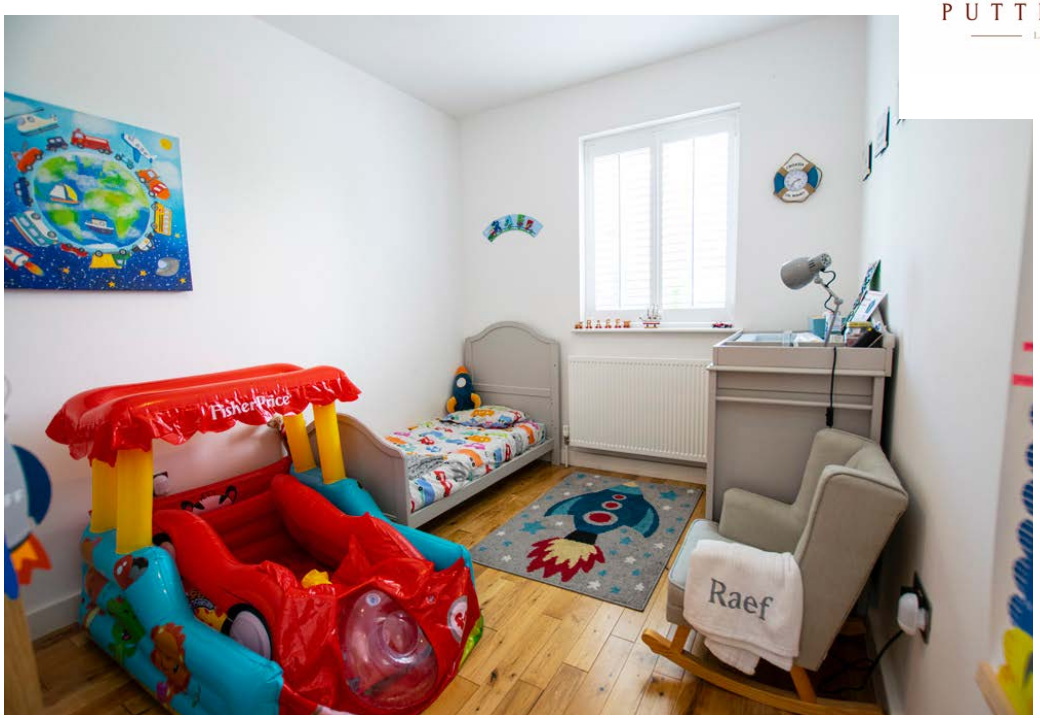

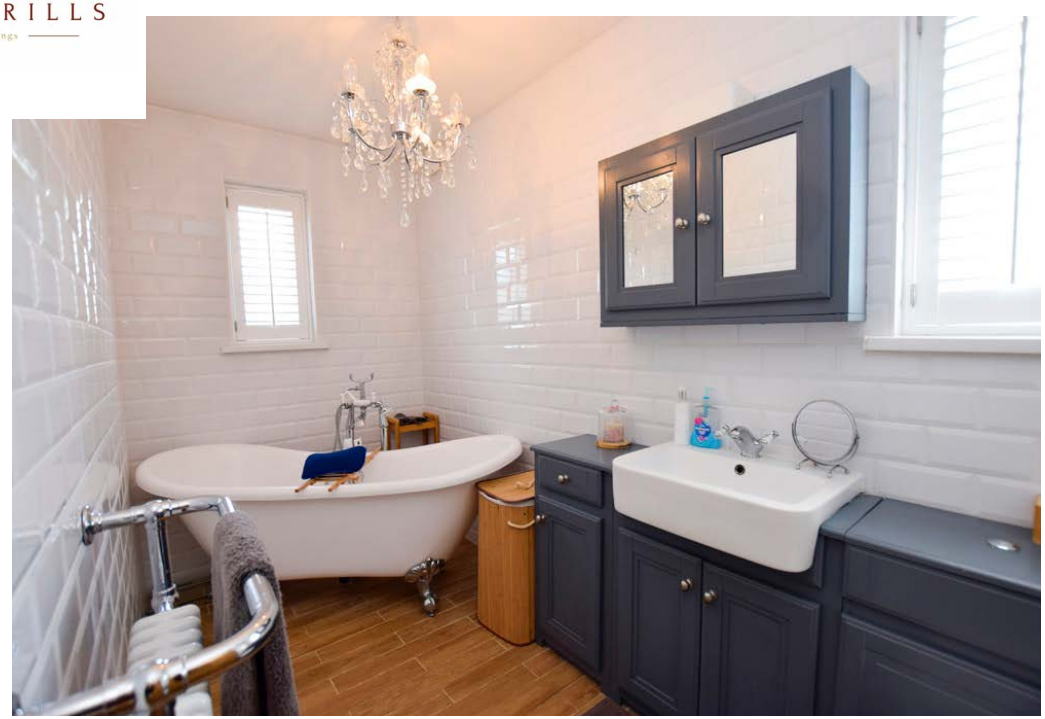

Ground Floor

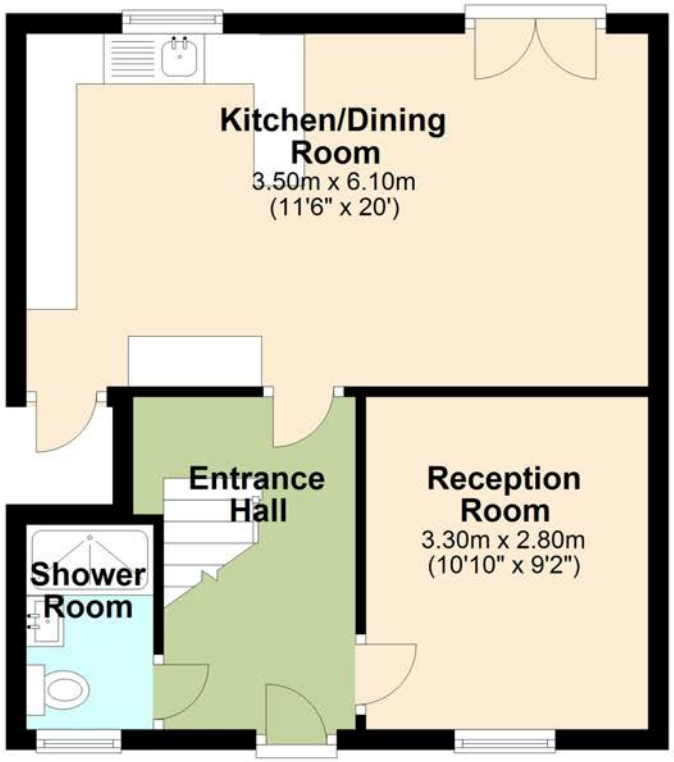

First Floor

Please note that although all efforts have been made to provide accurate measurements and positioning of fixtures, this floorplan is for marketing purposes and is to be used as a guide only.

Plan produced using PlanUp.

You may download, store and use the material for your own personal use and research. You may not republish, retransmit, redistribute or otherwise make the material available to any party or make the same available on any website, online service or bulletin board of your own or of any other party or make the same available in hard copy or in any other media without the website owner's express prior written consent. The website owner's copyright must remain on all reproductions of material taken from this website.